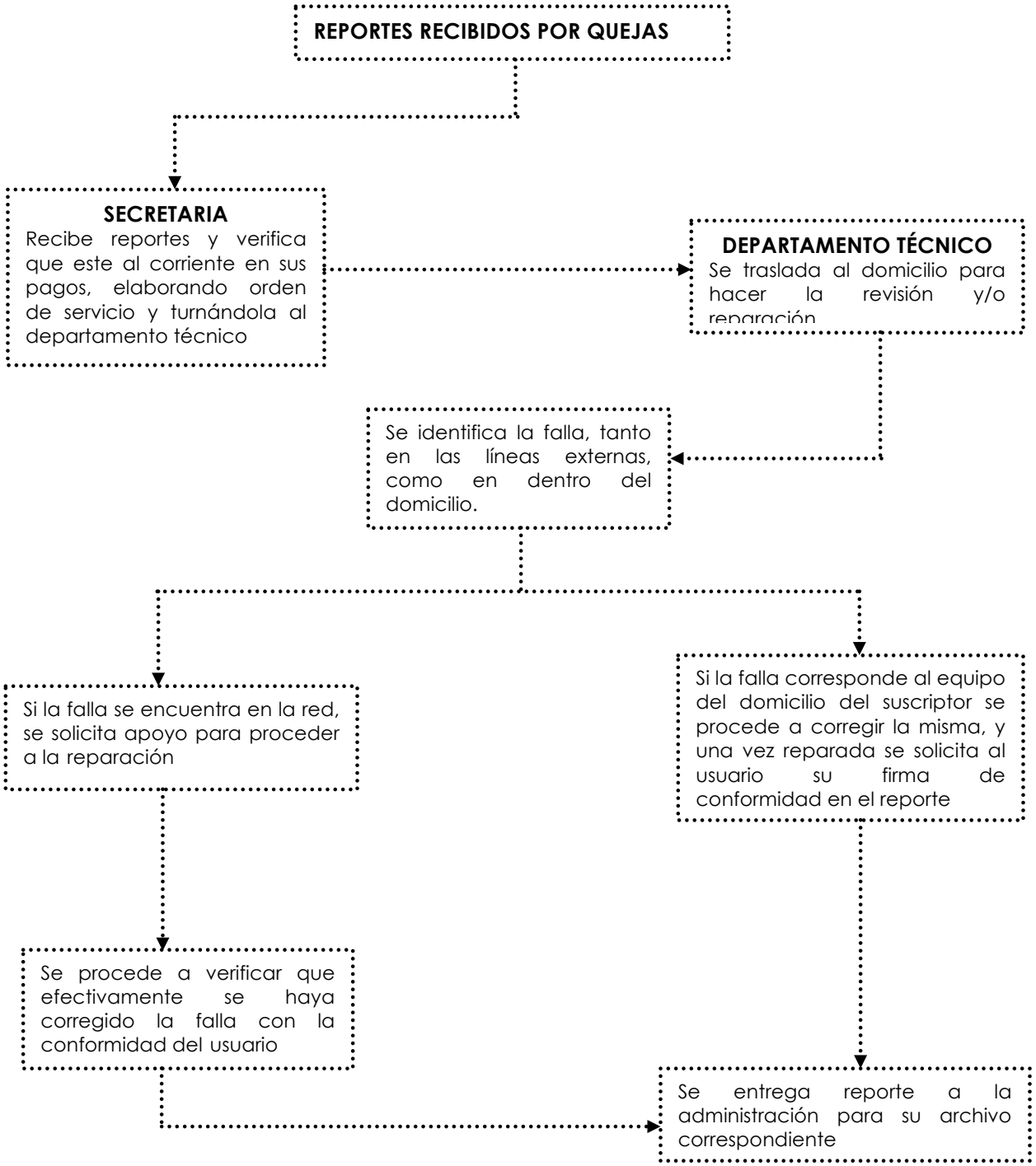ANAHUAC
ROLANDO RAMIRO GONZALEZ TREVIÑO